



# Sherrill Faw Realty, LLC

307 10th Street, North Wilkesboro, NC 28659

*A Christian Office* Office: 336-903-0060



**HUD Broker**

Sherrill Faw  
Broker-in-charge  
336-957-7600



Joe McMillan  
Broker  
336-984-5549



Yvonne Pardue  
Broker  
336-262-6410

**Hiring  
A  
New  
Agent!**

MLS 1150954 \$1,099,000



2711 Statesville Rd.  
10.74 acres with high visibility  
in a heavy traffic area near North  
Wilkesboro Speedway and Hwy 421.  
**COMMERCIAL PROPERTY**

MLS 1150487 \$149,900



2010 Statesville Rd.  
Great location for a business on  
2.52 acres near the intersection  
of Old 60 and Statesville Rd.  
**NEW LISTING**

MLS 1153804 \$164,900



Lot 10 Wheel Team Trail  
5.58 Acres in  
Chestnut Mountain Farms  
Subdivision.  
**NEW LISTING**

**CHECK OUT OUR  
WEBSITE FOR ALL  
OUR LISTINGS.**

**sherrillfaw@sherrillfaw.com**

MLS 1148159 \$245,900



**INVESTMENT OPPORTUNITY**  
512 James Street  
Home is currently rented on the  
main level at \$1600 per month.  
Basement has approx. 800 sf  
that could be a rental.

MLS 1098603 \$18,905



1.25 ac Holly Brook Street  
Nice partially wooded lot with  
end of the road privacy in  
Holly Hills subdivision.

MLS 1153800 \$49,900



Lot 10 Orchard Trail  
This is an Equestrian Community with riding  
trails, barn, paved roads and is restricted.  
Very high-class neighborhood with 100-mile  
views. This lot is on a paved road.

MLS 1084232 \$45,000



Lot 180 Jubilee Trail, McGrady  
17.55 Acres, Chestnut  
Mountain Farms, an  
Equestrian Community.  
**GREAT VIEWS**

MLS 1137779 \$65,000



Hawkins Grove Rd.  
Build your dream home on  
these 10.96 secluded acres with  
beautiful mountain views.  
**MOUNTAIN VIEWS**

MLS 1071205 \$49,900



TBD Highland North Rd.  
6.59 acres of land to build your  
dream home. Only 12 miles to  
the Blue Ridge Parkway.  
**GREAT VIEW**

MLS 1158417 \$15,000



Lot 9 Viewmont Lane,  
Ronda, NC  
Cul-De-Sac.  
Flat, Level, Wooded.

MLS 960173 \$31,900



Lot 148 Sutters Ridge Road,  
McGrady, NC  
Great building lot  
for your mountain home.



*For God so loved the world that He gave his only begotten son, that whosoever believeth in Him should not perish, but have everlasting life.*



### FOR SALE



**Great opportunity - rental business.  
This building is now generating  
\$9,200 a month rental income. \$860,000**

### FOR RENT

Old Wells Fargo bank location on Highway  
268 North Wilkesboro 211 Ekin Highway



This old Wells Fargo Bank Building is for rent. It will be available October 1st. It sits on 1 acre of land and the building is 3000 square feet. There is 3 to 4 drive-thru and the building comes as is for \$3500.00 a month.

MLS 965168 \$21,900



**Lot 110 Rock Wall Road**  
3.01 acres in Sutter's Ridge a beautiful residential restricted neighborhood with a private setting.

**OWNER FINANCING AVAILABLE**

MLS 967192 \$12,900



**Little Berry Ln. Wilkesboro**  
Nice restricted residential building lot in Berry Mt. Estates. The lot is 1.08 acres & power is available.

Located near W Kerr Scott Lake

MLS 1044368 \$21,900



**Timber Ridge Rd, McGrady**  
3.34 acres located in a beautiful restricted neighborhood. Great place to build your new mountain home.

MLS 1126899 \$29,900



**Ashe View Drive lot 23 Bull Mtn.**  
Build your mountain dream home on this 1.19 acre lot. Bull Mountain is gated community with paved roads and long range views.

MLS 960190 \$31,900



**Lot 222 Chestnut Mountain Farms**  
4.45 acre building lot, perfect for your mountain home in a high class equestrian community.

**OWNER FINANCING AVAILABLE**

MLS 1044308 \$19,900



**Timber Ridge Rd, McGrady**  
3.34 acres located in beautiful Sutter's Ridge restricted neighborhood with a private setting.

**OWNER FINANCING AVAILABLE**

MLS 998756 \$19,900



**Lot 87 Sutters Ridge Rd.**  
1.02 acres lot located in a residential restricted neighborhood with paved roads in a private setting.

**OWNER FINANCING AVAILABLE**

MLS 1015031 \$19,900



**Lot 43 Bull Mtn**  
1.21 acres in a gated community with long range views.

**OWNER FINANCING AVAILABLE**

MLS 1073359 \$31,900



**16 Doe Mtn**  
1.80 acres in gated community minutes from the Blue Ridge Parkway with great views

**OWNER FINANCING AVAILABLE**

**2 Lots  
on Smith  
Ridgecrest.  
LOT 5 & 12  
FOR SALE.  
Owner Financing.**



# Sherrill Faw Realty, LLC

307 10th Street, North Wilkesboro, NC 28659

*A Christian Office* Office: 336-903-0060



MLS 1095171

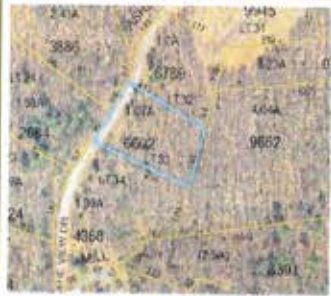

Lot 33 Ashe View Drive

MLS 1077342



Lot 38 Ashe View Drive

MLS 962635



Lot 17 Chestnut Falls Drive

MLS 960169

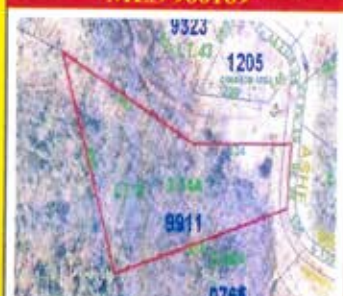

Lot 9 Ashe View Drive

MLS 1098804

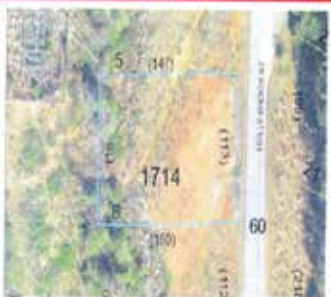

00 Holly Brook Street

MLS 1098818



000 Holly Brook Street

MLS 997711

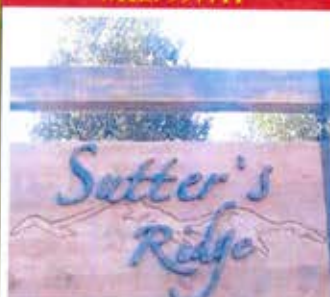

151 Sutters Ridge Road

MLS 960172

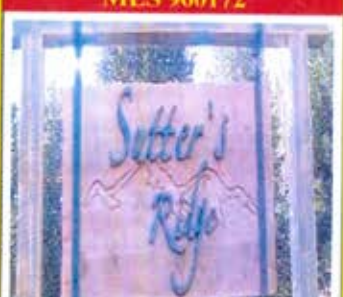

Lot 146 Fox Squirrel Circle

## MYERS ESTATES TINY HOMES

MLS 1062914

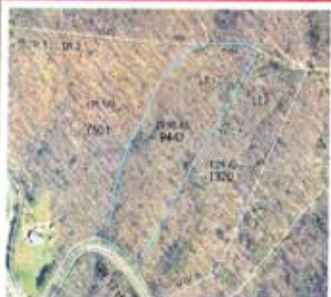

Lot 1 Arlie Myers

MLS 1063077

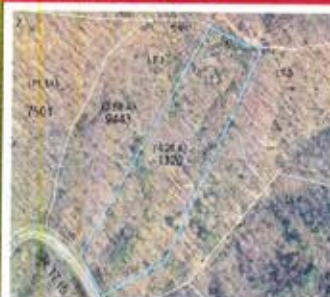

Lot 2 Arlie Myers

MLS 1063080



Lot 3 Arlie Myers

MLS 1063082

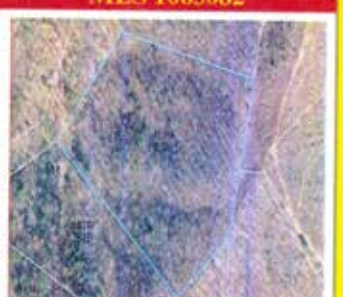

Lot 4 Arlie Myers

MLS 1063084



Lot 5 Arlie Myers

MLS 1063085



Lot 6 Arlie Myers

MLS 1063086

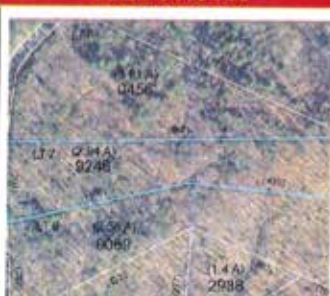

Lot 7 Arlie Myers

MLS 1063088

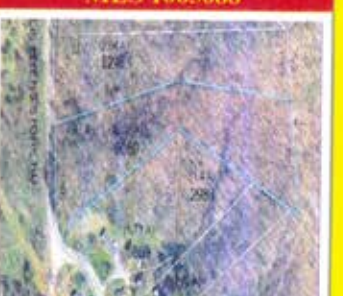

Lot 8 Arlie Myers

These are great places to build your dream home. Owner financing available with 25% down at 6% for 10 years with restrictive covenants apply, minimum of 600 sq. ft. homes. Great wooded lots.